

# Falk & Co



## 22 Robertson Street Peterborough VIC

2 2 2

This charming home presents a delightful opportunity to embrace coastal living at its finest. Boasting two/three bedrooms and two bathrooms, this residence is a sanctuary of comfort and style. Located in the middle of Peterborough, it offers easy access to the Great Ocean Road and Bay of Islands, plus many more tourist attractions, making it convenient for travel and exploration in the area.

The property is fully fenced, includes a backyard workshop and parking at the front of the property for up to 5 cars. Surrounded by meticulously cultivated gardens on all sides, this residence provides a seamless blend of indoor-outdoor living with front and rear balconies and provision for upstairs balcony, where the beauty of nature intertwines with the comfort of home. Experience the epitome of coastal living in this idyllic retreat.

**Price** : \$800,000 to \$850,000  
**Land Size** : 1005 sqm  
**View** : <https://www.falk.com.au/sale/vic/great-ocean-rd-otway-ranges/peterborough/residential/house/8090858>



**Gary Attrill**  
03 5561 1677

## 22 ROBINSON STREET, PETERBOROUGH, VIC

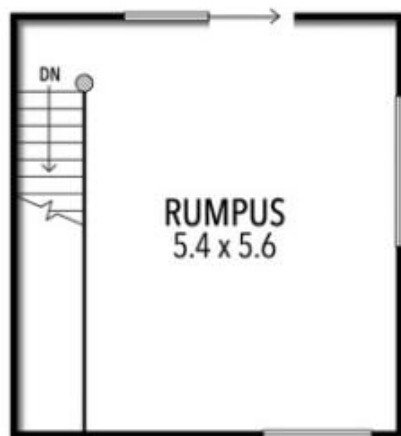

FIRST FLOOR

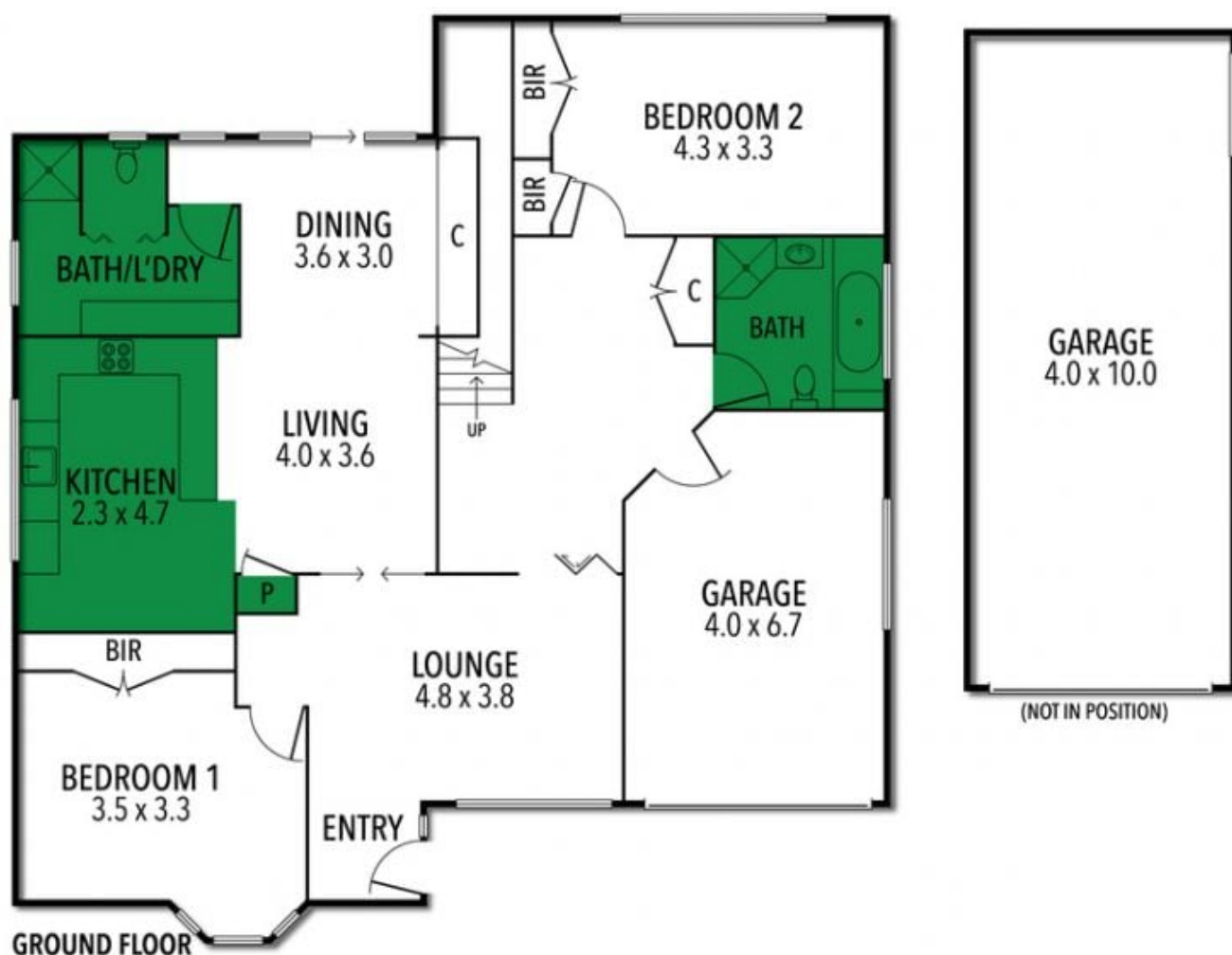

GROUND FLOOR



INTERNAL 216 SQM APPROX.

Falk & Co

THE ABOVE PLAN IS AN ARTIST'S IMPRESSION ONLY, IT INCLUDES ELEMENTS THAT ARE FOR DISPLAY PURPOSES ONLY AND MAY NOT BE TO SCALE. LANDSCAPING SHOWN IS INDICATIVE ONLY. DIMENSIONS ARE APPROXIMATE.